

Attn: Sam & Margaret Walls
C/- King & Campbell Pty Ltd
Craig Campbell - Director
craigc@kingcampbell.com.au



Hunter Office: Unit 1, 48 Kalaroo Rd., Redhead
NSW 2290

Sydney Office: 51 Reuss St., Leichhardt NSW
2040

E: projects@heritagenow.com.au

M: 0460 744 466

W: www.heritagenow.com.au

Project Number: HN368-B

15/10/2024

Dear Craig,

RE: 157 Arakoon Road, South West Rocks Letter Report

Introduction

This addendum letter has been prepared to support the Aboriginal Heritage Due Diligence Assessment undertaken by Heritage Now for the rezoning of 157 Arakoon Road, South West Rocks (*Aboriginal Due Diligence Assessment Report – 157 Arakoon Road*, Heritage Now, 6 May 2022).

A planning proposal to rezone Lot 9 DP1219664, 157 Arakoon Road, South West Rocks from R5 Large Lot Residential to R1 General Residential and to amend the associated development controls. It has been determined by Council that the planning proposal should be subject to Gateway Determination and is subject to several conditions and recommendations, including a recommendation which requests that *Council staff work with the consultant to improve the Aboriginal heritage report to meet contemporary standards, community and First Nations peoples expectations*.

To fulfill this requirement, Heritage Now has provided this letter report confirming that the Aboriginal Heritage Due Diligence Assessment was prepared in accordance with all relevant legislation and guidelines, including discussions and assessments with the Kempsey Local Aboriginal Land Council. In addition, this report includes an updated AHIMS search.

Aboriginal Consultation

Heritage Now completed the Due Diligence Assessment for 157 Arakoon Road under the *Due Diligence Code of Practice for the Protection of Aboriginal Object in NSW* (DECCW 2010). Formal consultation is not a requirement under the Code of Practice. However, Heritage Now went beyond the requirements of the Code of Practice and consulted with the Kempsey Local Aboriginal Land Council (LALC). NSW LALCs are a statutory authority under the New South Wales Aboriginal Land Rights Act 1983. They are also recognised in the Code of Practice as an organisation that can assist with identifying Aboriginal people who may hold cultural knowledge relevant to determining the significance of Aboriginal objects and or places, should proponents wish to consider undertaking consultation if it will assist in informing decision-making (DECCW 2010, 3).

The New South Wales Aboriginal Land Council (NSWALC) is the state's peak representative body in Aboriginal Affairs. It is committed to ensuring a better future for Aboriginal people by working for the return of culturally significant and economically viable land, pursuing cultural, social and economic independence for its people and being politically proactive and voicing the position of Aboriginal people on issues that affect them (New South Wales Aboriginal Land Council 2022).

The Constitution, Objects and Functions of NSWALC are set out in Part 7 of the [Aboriginal Land Rights Act \(1983\)](#). These essentially give NSWALC the mandate to provide for the development of land rights for Aboriginal people in NSW, in conjunction with a network of Local Aboriginal Land Councils, including Kempsey LALC through:

- Land acquisition either by land claim or purchase
- Establishment of commercial enterprises and community benefit schemes to create a sustainable economic base for Aboriginal communities
- Maintenance and enhancement of Aboriginal culture, identity and heritage (including the management of traditional sites and cultural materials within NSW).

Kevin Smith, the Senior Cultural Heritage officer of Kempsey LALC attended survey with Heritage Now on 19 April 2022. Despite good levels of exposure during survey, no artefacts were observed. Based on excavations by Heritage Now in 2021 on a similar landform immediately west of 157 Arakoon Road (Belle O'Connor Street – Seascape Grove), in which Kevin Smith was also involved, it was considered it would be unlikely for Aboriginal archaeology to remain in the Project Area as it is highly disturbed and very low-lying and likely still prone to flooding. As such, Aboriginal occupation of the area is likely to have been transitory between the resource rich zones of the beaches to the north and east, and the estuarine resources of the Macleay to the south and west. Overall, it was agreed with Kevin Smith that the archaeological potential was low and that no further investigation was needed, apart from Unexpected Finds Procedures.

Kevin Smith provided a report to Heritage Now following the survey which included the following recommendations:

No further survey assessment follow up required.

Kempsey LALC should be contacted, on detection of artefacts during the process of soil disturbances and Cultural Heritage Senior Sites Officer will need to be notified. In the event of Skeletal Remains detection, NSW Police is to be immediately notified. Kempsey LALC & NPWS will manage Artefacts as per mutual agreement.

These are consistent with the recommendations given by Heritage Now in the Due Diligence Assessment, provided below:

Recommendation 1

All on-site personnel are to be made aware of their obligations under the *National Parks and Wildlife Act 1974*; this includes the protection of Aboriginal sites and the reporting of any new Aboriginal, or suspected Aboriginal, heritage sites. This may be done through an on-site induction or other suitable format.

Recommendation 2

In the unlikely event that Aboriginal or suspected Aboriginal archaeological material is uncovered during the development, then works in that area are to stop and the area cordoned off. The project manager is to contact the heritage consultant and the Kempsey Local Aboriginal Land Council to make an assessment as to whether the material is classed as Aboriginal object/s under the National Parks and Wildlife Act and advise on the required management and mitigation measures. Works are

not to re-commence in the cordoned off area until heritage clearance has been given and/or the required management and mitigation measures have been implemented.

Recommendation 3

In the unlikely event that human remains, or suspected human remains, are uncovered during the development, then works in that area are to stop and the area cordoned off. The project manager is to contact the NSW Police to establish whether the area is a crime scene. If it is not a crime scene, then Heritage NSW is to be notified via the Environment Line on 131555 and management measures are to be devised in consultation with Aboriginal stakeholders. Works are not to recommence in the area until the management measures have been implemented.

Aboriginal Heritage Information Management System (AHIMS) Updated Search

The Aboriginal Heritage Information Management System was searched on the 3rd of October 2024 from Latitude, Longitude -30.9309, 152.972 to -30.8572, 153.0956. The search produced a result of 115 sites (Table 1) which is one more site than the 2022 AHIMS search. However, none of these sites occur in proximity to the Project Area.

Given the coastal location of the area of interest, almost all of the sites identified are along or near a body of water, including on shorelines and the banks of the Macleay River and Spencers Creek. The most documented site type are middens, reflecting the use of these coastal and estuarine resources by Aboriginal people. Other site types listed site types in the area include artefact scatters, burials, Aboriginal ceremony and dreaming, ceremonial rings, Aboriginal resource and gathering, and modified trees.

Table 1 AHIMS Site Types from 2024 search

Site Types	Count	Per cent
Artefact + Shell	81	70.43%
Artefact	7	6.09%
Restricted	5	4.35%
Burial	5	4.35%
Artefact + Shell + Burial	4	3.48%
Aboriginal Ceremony and Dreaming	3	2.61%
Modified Tree	3	2.61%
Aboriginal Resource and Gathering	2	1.74%
Shell + Burial	1	0.87%
Shell	1	0.87%
Aboriginal Resource and Gathering + Shell	1	0.87%
Ceremonial Ring	1	0.87%
Modified Tree + Ceremonial Ring	1	0.87%
Total	115	100%

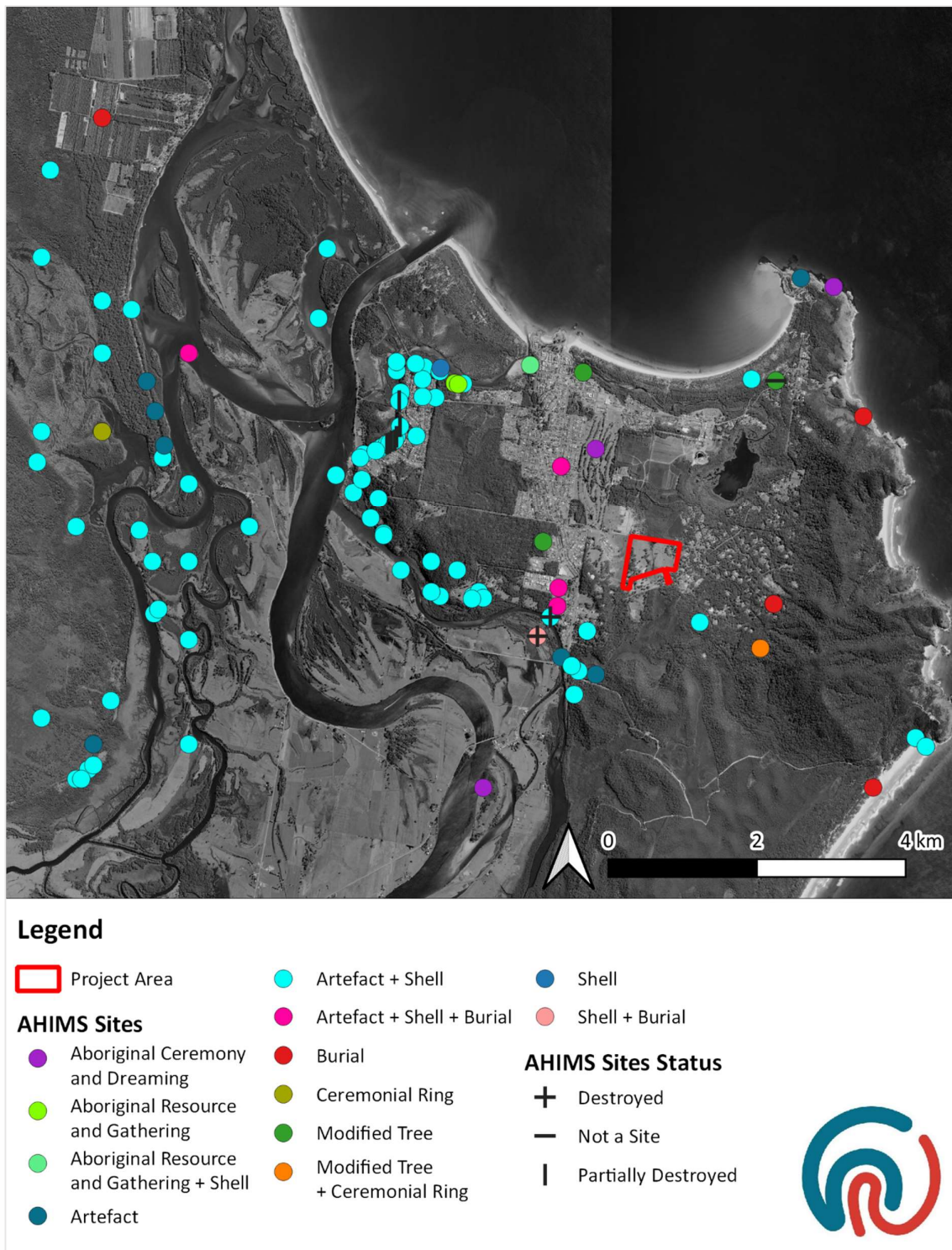

Figure 1 Project Area and AHIMS Sites from the 2021 AHIMS Search

The majority of the sites identified in the search are valid, meaning they have not been subject to an AHIP. The AHIMS search indicated that two sites have been completely salvaged, seven sites have been partially damaged, and one that is not a site (Table 2).

Table 2 AHIMS Site Status

Site Types	Salvaged/ Destroyed	Partially Salvaged/ Destroyed	Valid	Not a Site
Artefact + Shell	1	7	73	
Artefact			7	
Restricted			5	
Burial			5	
Artefact + Shell + Burial			4	
Aboriginal Ceremony and Dreaming			3	
Modified Tree			2	1
Aboriginal Resource and Gathering			2	
Shell + Burial	1			
Shell			1	
Aboriginal Resource and Gathering + Shell			1	
Ceremonial Ring			1	
Modified Tree + Ceremonial Ring			1	
Total	2	7	105	1
Percent	1.74%	6.09%	91.30%	0.87%

Kind regards,

Crystal Phillips

Heritage Consultant (Heritage Now)

Attachment 1 AHIMS Search

SiteID	SiteName	Datum	Zone	Easting	Northing	Context	Site Status **	SiteFeatures	SiteTypes	Reports
22-4-0010	Smoky Cape;	AGD	56	506200	6579600	Open site	Valid	Modified Tree (Carved or Scarred) : -, Ceremonial Ring (Stone or Earth) : -	Bora/Ceremonial,C arved Tree	1626
	<u>Contact</u>	<u>Recorders</u>	R Etheridge							
22-4-0063	Spencer Creek	AGD	56	501850	6580920	Open site	Valid	Shell : -, Artefact : -	Midden	
	<u>Contact</u>	<u>Recorders</u>	Helen Clemens,Rex Silcox							
22-4-0064	Dodds 5	AGD	56	501860	6581940	Open site	Valid	Shell : -, Artefact : -	Midden	3283
	<u>Contact</u>	<u>Recorders</u>	Helen Clemens,Rex Silcox							
22-4-0007	Clybucca Creek;Pelican Island;	AGD	56	500300	6581000	Open site	Valid	Shell : -, Artefact : -	Midden	1626
	<u>Contact</u>	<u>Recorders</u>	Ms.Lisa Campbell							
21-6-0080	The Broadwater Inlet;	AGD	56	499600	6581500	Open site	Valid	Shell : -, Artefact : -	Midden	1626,104538
	<u>Contact</u>	<u>Recorders</u>	Ms.Lisa Campbell							
21-6-0081	Clybucca11	AGD	56	499600	6580600	Open site	Valid	Shell : -, Artefact : -	Midden	1626,104538
	<u>Contact</u>	<u>Recorders</u>	Helen Clemens,Klim Gollan							
22-4-0076	South West Rocks Creek 2	AGD	56	502320	6582840	Open site	Valid	Shell : -, Artefact : -	Midden	
	<u>Contact</u>	<u>Recorders</u>	Helen Clemens,Rex Silcox							
22-4-0078	Gordon Young Drive	AGD	56	502450	6582490	Open site	Valid	Shell : -, Artefact : -	Midden	
	<u>Contact</u>	<u>Recorders</u>	Val Attenbrow,Helen Clemens,Rex Silcox							
21-6-0250	Restriction applied. Please contact ahims@environment.nsw.gov.au.					Open site	Valid			
	<u>Contact</u> T Russell	<u>Recorders</u>	Vic Buchanan							
22-4-0058	Dodds 1	AGD	56	501620	6581840	Open site	Valid	Shell : -, Artefact : -	Midden,Open Camp Site 669	3283,102354
	<u>Contact</u>	<u>Recorders</u>	Helen Clemens,Rex Silcox							
22-4-0013	Spencer Creek 2	AGD	56	501500	6581400	Open site	Valid	Shell : -, Artefact : -	Midden	1626
	<u>Contact</u>	<u>Recorders</u>	Helen Clemens,Rex Silcox							
21-6-0110	Ibbotson's.	AGD	56	499180	6580600	Open site	Valid	Shell : -, Artefact : -	Midden	104538
	<u>Contact</u>	<u>Recorders</u>	Helen Clemens,Klim Gollan							
21-6-0121	Goulds Midden.	AGD	56	497850	6581750	Open site	Valid	Shell : -, Artefact : -	Midden	104538
	<u>Contact</u>	<u>Recorders</u>	Helen Clemens,Klim Gollan,T Bartlett							
22-4-0046	Smoky Cape;	AGD	56	507990	6578570	Open site	Valid	Shell : -, Artefact : -	Midden	688,1626
	<u>Contact</u>	<u>Recorders</u>	Kate Sullivan							
22-4-0048	Spencers Creek;Spencers Creek 5;	GDA	56	503975	6580485	Open site	Valid	Burial : -, Shell : -, Artefact : -	Burial/s,Midden	1626
	<u>Contact</u>	<u>Recorders</u>	Ray Kelly,Ms.Lisa Campbell,Alfred Drew,Mr.Paul Irish,Coast History & Heritage							
22-4-0061	Dodds 3	AGD	56	501810	6581900	Open site	Valid	Shell : -, Artefact : -	Midden	3283
	<u>Contact</u>	<u>Recorders</u>	Helen Clemens,Rex Silcox							

SiteID	SiteName	Datum	Zone	Easting	Northing	Context	Site Status **	SiteFeatures	SiteTypes	Reports
22-4-0062	Dodds 4	AGD	56	501830	6581920	Open site	Valid	Shell : -, Artefact : -	Midden	3283
	<u>Contact</u>	<u>Recorders</u>		Helen Clemens,Rex Silcox				<u>Permits</u>		
22-4-0065	Dodds 6	AGD	56	501890	6581960	Open site	Partially Destroyed	Shell : -, Artefact : -	Midden	3283,102354
	<u>Contact</u>	<u>Recorders</u>		Helen Clemens,Rex Silcox				<u>Permits</u>	669,1120	
21-6-0059	Stuarts Point 5;Shark Island;	AGD	56	497900	6584100	Open site	Valid	Shell : -, Artefact : -	Midden	1626,104538
	<u>Contact</u>	<u>Recorders</u>		Ms.Lisa Campbell				<u>Permits</u>		
21-6-0060	Stuarts Point 8;The Broadwater Inlet;	AGD	56	497900	6582100	Open site	Valid	Shell : -, Artefact : -	Midden	1626,104538
	<u>Contact</u>	<u>Recorders</u>		Ms.Lisa Campbell				<u>Permits</u>		
21-6-0062	Shark Island;	AGD	56	498000	6585100	Open site	Valid	Shell : -, Artefact : -	Midden	1626,104538
	<u>Contact</u>	<u>Recorders</u>		Ms.Lisa Campbell				<u>Permits</u>		
21-6-0069	The Broadwater Inlet;Shark Island;	AGD	56	498600	6582100	Open site	Valid	Shell : -, Artefact : -	Midden	1626,104538
	<u>Contact</u>	<u>Recorders</u>		Ms.Lisa Campbell				<u>Permits</u>		
22-4-0009	Slatwater Inlet;Smokey Cape Lighthouse;	AGD	56	507500	6578000	Open site	Valid	Burial : -	Burial/s	1626
	<u>Contact</u>	<u>Recorders</u>		Ms.Lisa Campbell				<u>Permits</u>		
22-4-0073	Rudders Creek	AGD	56	502050	6582550	Open site	Valid	Shell : -, Artefact : -	Midden	
	<u>Contact</u>	<u>Recorders</u>		Val Attenbrow,Helen Clemens,Rex Silcox				<u>Permits</u>		
21-6-0083	The Broadwater Inlet;Clybucca Creek;	AGD	56	499600	6578500	Open site	Valid	Shell : -, Artefact : -	Midden	1626,104538
	<u>Contact</u>	<u>Recorders</u>		Ms.Lisa Campbell				<u>Permits</u>		
22-4-0080	Spencers Creek	AGD	56	502500	6580200	Open site	Valid	Shell : -, Artefact : -	Midden	102354
	<u>Contact</u>	<u>Recorders</u>		Helen Clemens,Rex Silcox				<u>Permits</u>		
22-4-0088	Spencer Creek;	AGD	56	504100	6579340	Open site	Valid	Shell : -, Artefact : -	Midden	
	<u>Contact</u>	<u>Recorders</u>		Val Attenbrow,Helen Clemens,Rex Silcox				<u>Permits</u>		
22-4-0090	Spencerville;	AGD	56	503900	6581700	Open site	Valid	Shell : -, Burial : -, Artefact : -	Burial/s,Midden,Open Camp Site	2493
	<u>Contact</u>	<u>Recorders</u>		Ms.Jacqueline Collins				<u>Permits</u>		
22-4-0028	Jerseyville	AGD	56	503900	6579500	Open site	Valid	Artefact : -	Open Camp Site	1626
	<u>Contact</u>	<u>Recorders</u>		Harry Creamer				<u>Permits</u>		
22-4-0133	SWR - Ryan Street Canoe Tree.	AGD	56	506380	6582682	Open site	Not a Site	Modified Tree (Carved or Scarred) : 1		
	<u>Contact</u>	<u>Recorders</u>		Vic Buchanan				<u>Permits</u>		
22-4-0135	RPS SWR 1	GDA	56	503796	6581015	Open site	Valid	Modified Tree (Carved or Scarred) : -		
	<u>Contact</u>	<u>Recorders</u>		RPS AAP Consulting Pty Ltd - Hamilton,Ms.Laraine Nelson				<u>Permits</u>		
21-6-0364	Restriction applied. Please contact ahims@environment.nsw.gov.au.					Open site	Valid			
	<u>Contact</u>	<u>Recorders</u>		Mr.Russell Reid				<u>Permits</u>		

AHIMS Web Services (AWS)

Extensive search - Site list report

Your Ref/PO Number : HN368-B

Client Service ID : 936692

SiteID	SiteName	Datum	Zone	Easting	Northing	Context	Site Status **	SiteFeatures	SiteTypes	Reports
22-4-0098	Quarry Midden Site	AGD	56	501850	6580900	Open site	Valid	Shell : -, Artefact : -	Midden	
	Contact	Recorders	Permits							
22-4-0017	Spencers Creek 6	AGD	56	504020	6579400	Open site	Valid	Shell : -, Artefact : -	Midden	1626
	Contact	Recorders	Permits							
22-4-0018	Spencers Creek Smokey Cape Range	AGD	56	505500	6579900	Open site	Valid	Shell : -, Artefact : -	Midden	1626
	Contact	Recorders	Permits							
21-6-0107	Marine Parade	AGD	56	498940	6583500	Open site	Valid	Shell : -, Artefact : -	Midden	104538
	Contact	Recorders	Permits							
22-4-0047	Smoky Cape;	AGD	56	508110	6578470	Open site	Valid	Shell : -, Artefact : -	Midden	214,688,1626
	Contact	Recorders	Permits							
22-4-0056	Bligh & Headlow	AGD	56	501580	6581800	Open site	Valid	Shell : -, Artefact : -	Midden	
	Contact	Recorders	Permits							
22-4-0059	Spencer's Ck;Quarry Rd. 1;	AGD	56	501700	6581100	Open site	Valid	Shell : -, Artefact : -	Midden	
	Contact	Recorders	Permits							
22-4-0131	Phaius Midden SWR 1	GDA	56	502615	6583018	Open site	Valid	Shell : -		
	Contact	Recorders	Permits							
22-4-0067	Dodds 8	AGD	56	501940	6581990	Open site	Partially Destroyed	Shell : -, Artefact : -	Midden	3283,102354
	Contact	Recorders	Permits							
21-6-0065	Stuarts Point 6;Shark Island;	AGD	56	498600	6585700	Open site	Valid	Shell : -, Artefact : -	Midden	1626
	Contact	Recorders	Permits							
21-6-0067	Stuarts Point 1;shark Island;	AGD	56	498600	6583600	Open site	Valid	Shell : -, Artefact : -	Midden	219,1626,104538
	Contact	Recorders	Permits							
21-6-0074	Ibbotson's Clybucca	AGD	56	499200	6580000	Open site	Valid	Shell : -, Artefact : -	Midden	1626,104538
	Contact	Recorders	Permits							
21-6-0077	Old Clybucca Ferry;Little Shark Island;	AGD	56	499600	6583000	Open site	Valid	Shell : -, Artefact : -	Midden	1626,104538
	Contact	Recorders	Permits							
22-4-0069	Dodds 10	AGD	56	502000	6582040	Open site	Partially Destroyed	Shell : -, Artefact : -	Midden	3283,102354
	Contact	Recorders	Permits							
22-4-0070	Piggots	AGD	56	502030	6582450	Open site	Partially Destroyed	Shell : -, Artefact : -	Midden	102354
	Contact	Recorders	Permits							
21-6-0082	Clybucca Ibbotson's	AGD	56	499600	6579700	Open site	Valid	Shell : -, Artefact : -	Midden	1626,104538
	Contact	Recorders	Permits							
22-4-0075	Dodds 11	AGD	56	502230	6582050	Open site	Valid	Shell : -, Artefact : -	Midden	3283
	Contact	Recorders	Permits							

Report generated by AHIMS Web Service on 03/10/2024 for Jacqueline Chua for the following area at Lat, Long From : -30.9309, 152.972 - Lat, Long To : -30.8572, 153.0956. Number of Aboriginal sites and Aboriginal objects found is 115

This information is not guaranteed to be free from error omission. Heritage NSW and its employees disclaim liability for any act done or omission made on the information and consequences of such acts or omission.

AHIMS Web Services (AWS)

Extensive search - Site list report

Your Ref/PO Number : HN368-B

Client Service ID : 936692

SiteID	SiteName	Datum	Zone	Easting	Northing	Context	Site Status **	SiteFeatures	SiteTypes	Reports
22-4-0086	Spencers Creek.	AGD	56	504050	6579070	Open site	Valid	Shell : -, Artefact : -	Midden	
	<u>Contact</u>	<u>Recorders</u>	Val Attenbrow,Helen Clemens,Rex Silcox					<u>Permits</u>		
22-4-0035	Birrogun's Grave Trial Bay	AGD	56	504300	6581900	Open site	Valid	Aboriginal Ceremony and Dreaming : -	Natural Mythological (Ritual)	1626
	<u>Contact</u>	<u>Recorders</u>	Harry Creamer					<u>Permits</u>		
22-4-0057	Spencer Ck Quarry Rd 3	AGD	56	501600	6581550	Open site	Valid	Shell : -, Artefact : -	Midden	
	<u>Contact</u>	<u>Recorders</u>	Helen Clemens,Rex Silcox					<u>Permits</u>		
22-4-0084	Mison's 2	AGD	56	502880	6580200	Open site	Valid	Shell : -, Artefact : -	Midden	102354
	<u>Contact</u>	<u>Recorders</u>	Helen Clemens,Rex Silcox					<u>Permits</u>		
21-6-0106	Clybucca Historic Site.	AGD	56	498440	6578210	Open site	Valid	Shell : -, Artefact : -	Midden	104538
	<u>Contact</u>	<u>Recorders</u>	Helen Clemens,Klim Gollan,M Dodkin					<u>Permits</u>		
21-6-0462	YWR-2	GDA	56	499317	6582523	Open site	Valid	Artefact : -		
	<u>Contact</u>	<u>Recorders</u>	Ms.Jacqueline Collins					<u>Permits</u>		
21-6-0104	Clybucca Historic Site;	AGD	56	498700	6579000	Open site	Valid	Shell : -, Artefact : -	Midden	886,104538
	<u>Contact</u>	<u>Recorders</u>	Helen Clemens,Klim Gollan,M Dodkin					<u>Permits</u>		
22-4-0052	Laggers Point;	AGD	56	507050	6583760	Open site	Valid	Aboriginal Ceremony and Dreaming : -	Natural Mythological (Ritual)	1180,1626
	<u>Contact</u>	<u>Recorders</u>	Harry Creamer					<u>Permits</u>		
22-4-0054	Rudders Quarry South West Rocks	AGD	56	501790	6581330	Open site	Valid	Shell : -, Artefact : -	Midden	1626
	<u>Contact</u>	<u>Recorders</u>	Helen Clemens,Rex Silcox					<u>Permits</u>		
22-4-0108	Old School Midden	AGD	56	503544	6582863	Open site	Valid	Shell : 1, Aboriginal Resource and Gathering : 1		
	<u>Contact</u>	<u>Recorders</u>	Ms.Jacqueline Collins					<u>Permits</u>		
21-6-0068	Broadwater Inlet;Little Shark Island;	AGD	56	498600	6583000	Open site	Valid	Shell : -, Artefact : -	Midden	886,1626,104538
	<u>Contact</u>	<u>Recorders</u>	Ms.Lisa Campbell					<u>Permits</u>		
21-6-0078	Stuarts Point 4	AGD	56	499600	6583000	Open site	Valid	Burial : -, Artefact : -, Shell : -	Burial/s,Midden	219,1626,3959,104538
	<u>Contact</u>	<u>Recorders</u>	Val Attenbrow,Helen Clemens					<u>Permits</u>		
22-4-0008	Lagger's Point;Trial Bay;	AGD	56	506100	6582700	Open site	Valid	Shell : -, Artefact : -	Midden	1626
	<u>Contact</u>	<u>Recorders</u>	Ms.Lisa Campbell					<u>Permits</u>		
21-6-0079	Stuarts Point 2;The Broadwater Inlet;	AGD	56	499600	6581500	Open site	Valid	Shell : -, Artefact : -	Midden	1626,104538
	<u>Contact</u>	<u>Recorders</u>	Ms.Lisa Campbell					<u>Permits</u>		
21-6-0084	Hlstric Site Clybucca	AGD	56	498300	6581000	Open site	Valid	Shell : -, Artefact : -	Midden	886,1626,104538
	<u>Contact</u>	<u>Recorders</u>	Helen Clemens,Klim Gollan,M Dodkin					<u>Permits</u>		

Report generated by AHIMS Web Service on 03/10/2024 for Jacqueline Chua for the following area at Lat, Long From : -30.9309, 152.972 - Lat, Long To : -30.8572, 153.0956. Number of Aboriginal sites and Aboriginal objects found is 115

This information is not guaranteed to be free from error omission. Heritage NSW and its employees disclaim liability for any act done or omission made on the information and consequences of such acts or omission.

SiteID	SiteName	Datum	Zone	Easting	Northing	Context	Site Status **	SiteFeatures	SiteTypes	Reports
22-4-0091	Spencers Ck 1	AGD	56	501300	6581600	Open site	Valid	Shell : -, Artefact : -	Midden	2545
	<u>Contact</u>	<u>Recorders</u>	Sue Effenberger					<u>Permits</u>		
22-4-0094	Collins 1994	GDA	56	503880	6580150	Open site	Destroyed	Shell : -, Artefact : -	Midden	
	<u>Contact</u>	<u>Recorders</u>	S Griffin,Ms.Jacqueline Collins,MCH - McCardle Cultural Heritage Pty Ltd,Ms.Penny					<u>Permits</u>	656,4610	
22-4-0019	Spencers Creek Jerseyville	AGD	56	504200	6579800	Open site	Valid	Shell : -, Artefact : -	Midden	1626
	<u>Contact</u>	<u>Recorders</u>	Val Attenbrow,Helen Clemens,Rex Silcox					<u>Permits</u>		
22-4-0114	Taree Repat - Unknown Skull	AGD	56	506350	6580112	Open site	Valid	Burial : -		
	<u>Contact</u> T Russell	<u>Recorders</u>	Vic Buchanan					<u>Permits</u>		
21-6-0466	Restriction applied. Please contact ahims@environment.nsw.gov.au.					Open site	Valid			
	<u>Contact</u>	<u>Recorders</u>	Mr.John Duggan					<u>Permits</u>		
22-4-0011	Southwest Rocks IA	AGD	56	502300	6582500	Open site	Valid	Shell : -, Artefact : -	Midden	1626
	<u>Contact</u>	<u>Recorders</u>	Val Attenbrow,Helen Clemens					<u>Permits</u>		
22-4-0015	Spencer Creek;Spencer Creek 4;	AGD	56	502700	6580500	Open site	Valid	Shell : -, Artefact : -	Midden	1626
	<u>Contact</u>	<u>Recorders</u>	Ms.Lisa Campbell					<u>Permits</u>		
21-6-0108	Clybucca Historic Site.	AGD	56	498500	6578260	Open site	Valid	Shell : -, Artefact : -	Midden	104538
	<u>Contact</u>	<u>Recorders</u>	Helen Clemens,Klim Gollan,M Dodkin					<u>Permits</u>		
22-4-0066	Dodds 7	AGD	56	501920	6581970	Open site	Partially Destroyed	Shell : -, Artefact : -	Midden	3283,102354
	<u>Contact</u>	<u>Recorders</u>	Helen Clemens,Rex Silcox					<u>Permits</u>	669,1120	
22-4-0130	Orchid Site 2	GDA	56	502776	6582844	Open site	Valid	Aboriginal Resource and Gathering : -		
	<u>Contact</u>	<u>Recorders</u>	Mr.Emmanuel Fewquandie					<u>Permits</u>		
21-6-0055	Clybucca Creek	AGD	56	498300	6578100	Open site	Valid	Shell : -, Artefact : -	Midden	1626,104538
	<u>Contact</u>	<u>Recorders</u>	Helen Clemens,Alice Gorman,M Dodkin					<u>Permits</u>		
21-6-0066	Boringalla Creek;	AGD	56	498600	6585700	Open site	Valid	Burial : -	Burial/s	1626
	<u>Contact</u>	<u>Recorders</u>	Ms.Lisa Campbell,J Beilby					<u>Permits</u>		
21-6-0071	The Broadwater Inlet, Shark Island	AGD	56	498600	6582100	Open site	Valid	Ceremonial Ring (Stone or Earth) : -	Bora/Ceremonial	1626
	<u>Contact</u>	<u>Recorders</u>	J.A Starling					<u>Permits</u>		
22-4-0071	Dodds 12	AGD	56	502040	6582160	Open site	Partially Destroyed	Shell : -, Artefact : -	Midden	3283,102354
	<u>Contact</u>	<u>Recorders</u>	Helen Clemens,Rex Silcox					<u>Permits</u>	1120	
22-4-0077	Spencers Creek	AGD	56	502400	6580250	Open site	Valid	Shell : -, Artefact : -	Midden	
	<u>Contact</u>	<u>Recorders</u>	Helen Clemens,Rex Silcox					<u>Permits</u>		
22-4-0082	Browns Midden 1	AGD	56	502950	6580250	Open site	Valid	Shell : -, Artefact : -	Midden	102354
	<u>Contact</u>	<u>Recorders</u>	Helen Clemens,Rex Silcox					<u>Permits</u>		
22-4-0095	Spencerville Industrial Site;	GDA	56	503960	6580275	Open site	Valid	Burial : -, Shell : -, Artefact : -	Burial/s,Midden	

AHIMS Web Services (AWS)

Extensive search - Site list report

Your Ref/PO Number : HN368-B

Client Service ID : 936692

SiteID	SiteName	Datum	Zone	Easting	Northing	Context	Site Status **	SiteFeatures	SiteTypes	Reports
	Contact	Recorders	C Campbell,Mr.Paul Irish,Coast History & Heritage					Permits		
22-4-0096	Arakoon Burial	AGD	56	507390	6582270	Open site	Valid	Burial : -	Burial/s	
	Contact	Recorders	Ms.Rebecca Edwards-Booth					Permits		
22-4-0085	Brown's Crossing	AGD	56	503000	6580180	Open site	Valid	Shell : -, Artefact : -	Midden	
	Contact	Recorders	Helen Clemens,Rex Silcox					Permits		
21-6-0461	YWR-1	GDA	56	499220	6582866	Open site	Valid	Artefact : -		
	Contact	Recorders	Ms.Jacqueline Collins					Permits		
22-4-0012	Southwest Rocks Spencer Creek 1	AGD	56	502000	6582800	Open site	Valid	Shell : -, Artefact : -	Midden	1626
	Contact	Recorders	Ms.Lisa Campbell					Permits		
22-4-0020	Southwest Rocks;	AGD	56	502300	6582700	Open site	Valid	Shell : -, Artefact : -	Midden	1626
	Contact	Recorders	Ms.Lisa Campbell					Permits		
22-4-0129	Orchid Site 1	GDA	56	502816	6582832	Open site	Valid	Aboriginal Resource and Gathering : -		
	Contact	Recorders	Mr.Emmanuel Fewquandie					Permits		
21-6-0054	Clybucca Historic Site	AGD	56	498500	6578500	Open site	Valid	Artefact : -	Open Camp Site	1626
	Contact	Recorders	Helen Clemens,Alice Gorman,M Dodkin					Permits		
21-6-0075	The Broadwater Inlet;Stuarts Point 3;	AGD	56	499300	6581800	Open site	Valid	Shell : -, Artefact : -	Midden	1626,104538
	Contact	Recorders	Ms.Lisa Campbell					Permits	4952	
22-4-0005	Shark Island;Shark Island 2;	AGD	56	501100	6583400	Open site	Valid	Shell : -, Artefact : -	Midden	1626
	Contact	Recorders	Ms.Lisa Campbell					Permits		
22-4-0016	Spencers Creek 5	GDA	56	503730	6579930	Open site	Destroyed	Burial : -, Shell : -	Burial/s	1626
	Contact	Recorders	R.A Buchan,MCH - McCardle Cultural Heritage Pty Ltd,Ms.Penny Mccardle					Permits	346,4610	
21-6-0463	YWR-3	GDA	56	499421	6582131	Open site	Valid	Artefact : -		
	Contact	Recorders	Ms.Jacqueline Collins					Permits	4952	
21-6-0063	The Broadwater Inlet;	AGD	56	498360	6578100	Open site	Valid	Shell : -, Artefact : -	Midden	886,1626
	Contact	Recorders	Phil Hughes					Permits		
22-4-0109	TB-IA-1	AGD	56	506670	6583860	Open site	Valid	Artefact : 1		
	Contact T Russell	Recorders	National Parks & Wildlife Service					Permits		
21-6-0111	Ibbotson's	AGD	56	499250	6580050	Open site	Valid	Shell : -, Artefact : -	Midden	104538
	Contact	Recorders	Helen Clemens,Klim Gollan					Permits		
22-4-0068	Dodds 9	AGD	56	501980	6582000	Open site	Partially Destroyed	Shell : -, Artefact : -	Midden	3283,102354
	Contact	Recorders	Helen Clemens,Rex Silcox					Permits	1120	
21-6-0070	The Broadwater Inlet;Clybucca 12;	AGD	56	498600	6582100	Open site	Valid	Shell : -, Artefact : -	Midden	1626,104538
	Contact	Recorders	Ms.Lisa Campbell					Permits		
22-4-0006	Clybucca Creek;Pelican Island;	AGD	56	500300	6581000	Open site	Valid	Shell : -, Artefact : -	Midden	1626
	Contact	Recorders	Ms.Lisa Campbell					Permits		

Report generated by AHIMS Web Service on 03/10/2024 for Jacqueline Chua for the following area at Lat, Long From : -30.9309, 152.972 - Lat, Long To : -30.8572, 153.0956. Number of Aboriginal sites and Aboriginal objects found is 115

This information is not guaranteed to be free from error omission. Heritage NSW and its employees disclaim liability for any act done or omission made on the information and consequences of such acts or omission.

SiteID	SiteName	Datum	Zone	Easting	Northing	Context	Site Status **	SiteFeatures	SiteTypes	Reports
22-4-0074	South West Rocks IB	AGD	56	502220	6582880	Open site	Valid	Shell : -, Artefact : -	Midden	
	<u>Contact</u>	<u>Recorders</u>	Val Attenbrow,Helen Clemens					<u>Permits</u>		
22-4-0081	South West Rocks Creek 4	AGD	56	502770	6582650	Open site	Valid	Shell : -, Artefact : -	Midden	102354
	<u>Contact</u>	<u>Recorders</u>	Helen Clemens,Rex Silcox					<u>Permits</u>		
22-4-0083	Mison's 3	AGD	56	502870	6580170	Open site	Valid	Shell : -, Artefact : -	Midden	
	<u>Contact</u>	<u>Recorders</u>	Helen Clemens,Rex Silcox					<u>Permits</u>		
22-4-0087	Spencer Creek.	AGD	56	504300	6579300	Open site	Valid	Artefact : -	Open Camp Site	
	<u>Contact</u>	<u>Recorders</u>	Val Attenbrow,Helen Clemens,Rex Silcox					<u>Permits</u>		
22-4-0106	Honey Tree	AGD	56	504156	6582779	Open site	Valid	Modified Tree (Carved or Scarred) : 1		
	<u>Contact</u>	<u>Recorders</u>	Mr.Mark Flanders					<u>Permits</u>		
22-4-0111	Clybucca - Repatriation	AGD	56	506355	6580110	Open site	Valid	Burial : -		
	<u>Contact</u> T Russell	<u>Recorders</u>	Vic Buchanan					<u>Permits</u>		
22-4-0051	Pelican Island 1	AGD	56	503000	6578000	Open site	Valid	Aboriginal Ceremony and Dreaming : -		1626,1746
	<u>Contact</u>	<u>Recorders</u>	Harry Creamer					<u>Permits</u>		
22-4-0014	Spencers Creek 3	AGD	56	502400	6580600	Open site	Valid	Shell : -, Artefact : -	Midden	1626
	<u>Contact</u>	<u>Recorders</u>	Helen Clemens,Rex Silcox					<u>Permits</u>		
22-4-0029	Arakoon;	AGD	56	502000	6582900	Open site	Valid	Shell : -, Artefact : -	Midden	1626
	<u>Contact</u>	<u>Recorders</u>	R Etheridge					<u>Permits</u>		
21-6-0109	Clybucca.	AGD	56	499030	6580960	Open site	Valid	Shell : -, Artefact : -	Midden	104538
	<u>Contact</u>	<u>Recorders</u>	Helen Clemens,Klim Gollan					<u>Permits</u>		
22-4-0060	Dodds 2	AGD	56	501760	6581880	Open site	Valid	Shell : -, Artefact : -	Midden	3283
	<u>Contact</u>	<u>Recorders</u>	Helen Clemens,Rex Silcox					<u>Permits</u>		
22-4-0112	Restriction applied. Please contact ahims@environment.nsw.gov.au.					Open site	Valid			
	<u>Contact</u> Vic Buchanan	<u>Recorders</u>	Vic Buchanan					<u>Permits</u>		
22-4-0140	Restriction applied. Please contact ahims@environment.nsw.gov.au.					Open site	Valid			
	<u>Contact</u> Mr.Russell Reid	<u>Recorders</u>	Mr.Russell Reid					<u>Permits</u>		
21-6-0072	Clybucca Historic Site	AGD	56	497900	6578800	Open site	Valid	Shell : -, Artefact : -	Midden	886,1626,1045 38
	<u>Contact</u>	<u>Recorders</u>	Helen Clemens,M Dodkin					<u>Permits</u>		
22-4-0079	South West Rocks Creek 3	AGD	56	502500	6582790	Open site	Valid	Shell : -, Artefact : -	Midden	
	<u>Contact</u>	<u>Recorders</u>	Helen Clemens,Rex Silcox					<u>Permits</u>		
22-4-0026	Shark Island;Shark Island 2;	AGD	56	501200	6584200	Open site	Valid	Shell : -, Artefact : -	Midden	1626
	<u>Contact</u>	<u>Recorders</u>	Ms.Lisa Campbell					<u>Permits</u>		



AHIMS Web Services (AWS)

Extensive search - Site list report

Your Ref/PO Number : HN368-B

Client Service ID : 936692

<u>SiteID</u>	<u>SiteName</u>	<u>Datum</u>	<u>Zone</u>	<u>Easting</u>	<u>Northing</u>	<u>Context</u>	<u>Site Status **</u>	<u>SiteFeatures</u>	<u>SiteTypes</u>	<u>Reports</u>
22-4-0072	Pelican Island 2	AGD	56	502050	6580500	Open site	Valid	Shell : -, Artefact : -	Midden	
	<u>Contact</u>	<u>Recorders</u>	Helen Clemens,Rex Silcox					<u>Permits</u>		

**** Site Status**

Valid - The site has been recorded and accepted onto the system as valid

Destroyed - The site has been completely impacted or harmed usually as consequence of permit activity but sometimes also after natural events. There is nothing left of the site on the ground but proponents should proceed with caution.

Partially Destroyed - The site has been only partially impacted or harmed usually as consequence of permit activity but sometimes also after natural events. There might be parts or sections of the original site still present on the ground

Not a site - The site has been originally entered and accepted onto AHIMS as a valid site but after further investigations it was decided it is NOT an aboriginal site. Impact of this type of site does not require permit but Heritage NSW should be notified

Report generated by AHIMS Web Service on 03/10/2024 for Jacqueline Chua for the following area at Lat, Long From : -30.9309, 152.972 - Lat, Long To : -30.8572, 153.0956. Number of Aboriginal sites and Aboriginal objects found is 115

This information is not guaranteed to be free from error omission. Heritage NSW and its employees disclaim liability for any act done or omission made on the information and consequences of such acts or omission.